Lizzie Bell Foundation

A special thanks to the *Lizzie Bell Foundation* and *Kathy Bell* for their generous donation.

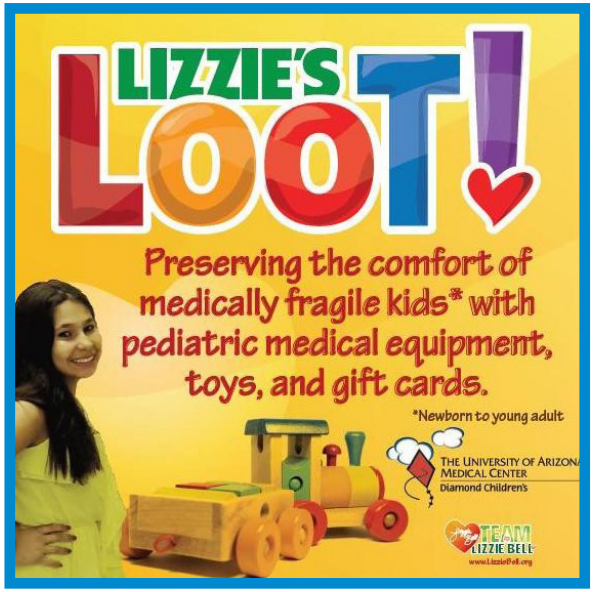

Ben's Bells

The mission of *Ben's Bells* is to *inspire, educate* and *motivate* people to realize the impact of intentional kindness, and to empower individuals to act according to that awareness, thereby strengthening ourselves, our relationships and our communities.

A Day of Hope and Remembrance

Donor Hero Recognition Ceremony

Banner – University Medical Center Tucson

Sunday, April 23, 2017

Kiewit Auditorium

2:00 - 4:00 p.m.

DONATE LIFE Arizona

Reflections on the Gift of Life

"I'm grateful. It can be difficult to think about donation, but it makes such a profound impact on other people. I want my donor families to know how much their gifts meant to my family and me. What donation has done in my life has been huge."

Derek Block, *Phoenix Firefighter and Skin Tissue Recipient*

"It makes me very happy that Andrew's eyes are still helping someone. The greatest gift we have is sight. If he's helping someone see their loved ones, their children and their grandchildren, that's just incredible. We are so proud of the decision Andrew made to be selfless and register as a donor at such a young age."

Heather Griffin, *Donor Mother*

"I live each day in gratitude to my donor and their family, whoever they may be. Because of my organ donor and a generous gift amid tragedy, my adventures will continue."

Elise Campbell, *Heart Recipient*

Special Thanks

Caroline Ancel, *Harpist*

Kallie Parkey, *Bell Ringer*

Jeannette Maré, *Ben's Bells Project*

Security Staff, *Banner – University Medical Center Tucson*

Lizzie Bell Foundation

Mayfield Florist

Child Life Services

Northern Arizona University - Student Nurses Association

Welcome

Kara Snyder, *RN, MS, CCNS*
OR Director, *Banner – University Medical Center Tucson*

Tim Brown
President and CEO, *Donor Network of Arizona*

Invocation

Rev. Joseph Fitzgerald, *BA, MA, MAPC*
Chaplain Manager, *Banner – University Medical Center Tucson*

Staff Tribute to our Donor Heroes

David Ross
Trauma ICU RN

Robert Harland, *MD*
Professor
Vice Chair, *Academic Affairs*
Surgery Director, *Solid Organ Transplantation*

Jeannette Maré
Executive Director and Ben's Mom, *Ben's Bell Project*

Marcel Pincince
Director of Donor Family Services, *Donor Network of Arizona*

As you receive your Ben's Bell, we invite you to share a few words in honor of your loved one's memory.

Stella Garcia
Liver and Kidney Recipient

Dove Release